

RECEIVED
CLERK'S OFFICE

DEC 26 2006

STATE OF ILLINOIS
Pollution Control Board

INFORMATIONAL NOTICE !!!

A 007-29

IT IS IMPORTANT THAT YOU READ THE ENCLOSED DOCUMENTS.

NOTE: This Administrative Citation refers to TWO separate State of Illinois Agencies. One is the **ILLINOIS POLLUTION CONTROL BOARD** located at James R. Thompson Center, 100 West Randolph Street, Suite 11-500, Chicago, Illinois 60601. The other state agency is the **ILLINOIS ENVIRONMENTAL PROTECTION AGENCY** located at: 1021 North Grand Avenue East, P.O. Box 19276, Springfield, Illinois 61794-9276.

If you elect to contest the enclosed Administrative Citation, you must file a **PETITION FOR REVIEW** with **thirty-five (35) days** of the date the Administrative Citation was served upon you. Any such Petition for Review must be filed with the clerk of the Illinois Pollution Control Board by either hand delivering or mailing to the Board at the address given above. A copy of the Petition for Review should be either hand-delivered or mailed to the Illinois Environmental Protection Agency at the address given above and should be marked to the **ATTENTION: DIVISION OF LEGAL COUNSEL.**

Any person other than individuals **MUST** appear through an attorney-at-law licensed and registered to practice law. Individuals may appear on their own behalf, or through an attorney. 35 Ill. Adm. Code 101.400(a).

BEFORE THE ILLINOIS POLLUTION CONTROL BOARD

ADMINISTRATIVE CITATION

RECEIVED
CLERK'S OFFICE
DEC 26 2006
STATE OF ILLINOIS
Pollution Control Board

ILLINOIS ENVIRONMENTAL)
PROTECTION AGENCY,)
)
Complainant,)
)
v.)
)
GERE PROPERTIES, INC., PERRY RIDGE)
LANDFILL, INC., and MIKE WHITLOCK,)
)
Respondents.)

AC 07-29
(IEPA No. 372-06-AC)

NOTICE OF FILING

To: GERE Properties, Inc.
Stephanie Chodera, Agent
290 South Main Place
Carol Stream, Illinois 60188-2476

Perry Ridge Landfill, Inc.
Stephanie Chodera, Agent
290 South Main Place
Carol Stream, Illinois 60188-2476

Michael Whitlock
6205 Sacred Heart Road
DuQuion, Illinois 62832

PLEASE TAKE NOTICE that on this date I mailed for filing with the Clerk of the Pollution Control Board of the State of Illinois the following instrument(s) entitled ADMINISTRATIVE CITATION, AFFIDAVIT, and 811 SOLID WASTE LANDFILL INSPECTION CHECKLIST.

Respectfully submitted,

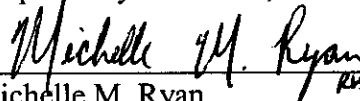

Michelle M. Ryan
Special Assistant Attorney General

Illinois Environmental Protection Agency
1021 North Grand Avenue East
P.O. Box 19276
Springfield, Illinois 62794-9276
(217) 782-5544

Dated: December 21, 2006

BEFORE THE ILLINOIS POLLUTION CONTROL BOARD

ADMINISTRATIVE CITATION

RECEIVED
CLERK'S OFFICE

DEC 26 2006

STATE OF ILLINOIS
Pollution Control Board

ILLINOIS ENVIRONMENTAL)
PROTECTION AGENCY,)
))
Complainant,)
))
v.)
))
GERE PROPERTIES, INC., PERRY RIDGE)
LANDFILL, INC. and MIKE WHITLOCK,)
))
))
Respondents.)

AC **07-29**
(IEPA No. 372-06-AC)

JURISDICTION

This Administrative Citation is issued pursuant to the authority vested in the Illinois Environmental Protection Agency by Section 31.1 of the Illinois Environmental Protection Act , 415 ILCS 5/31.1 (2004).

FACTS

1. That Gere Properties, Inc.is the permitted owner, Perry Ridge Landfill, Inc. is the permitted operator, and Mike Whitlock is the certified operator in responsible charge (collectively "Respondents") of a facility located at 6305 Sacred Heart Drive, Du Qoin, Perry County, Illinois.
2. That said facility is a sanitary landfill, operating under Illinois Environmental Protection Agency Permit No. 2000-064-LF, and is designated with Site Code No. 1450105039. The facility is commonly known to the Illinois Environmental Protection Agency as Perry Ridge Landfill.
3. That Respondents have owned/operated said facility at all times pertinent hereto.

4. That on November 9, 2006, Gerald E. Steele of the Illinois Environmental Protection Agency's Marion Regional Office inspected the above-referenced facility. A copy of his inspection report setting forth the results of said inspection is attached hereto and made a part hereof.

VIOLATIONS

Based upon direct observations made by Gerald E. Steele during the course of his November 9, 2006 inspection of the above-referenced facility, the Illinois Environmental Protection Agency has determined that Respondents violated the Illinois Environmental Protection Act (hereinafter, the "Act") as follows:

- (1) That Respondents conducted a sanitary landfill in a manner which resulted in uncovered refuse remaining from the previous operating day or at the conclusion of any operating day, a violation of Section 21(o)(5) of the Act, 415 ILCS 5/21 (o)(5) (2004).

- (2) That Respondents conducted a sanitary landfill in a manner which resulted in failure to collect and contain litter by the end of each operating day, a violation of Section 21(o)(12) of the Act, 415 ILCS 5/21 (o)(12) (2004).

CIVIL PENALTY

Pursuant to Section 42(b)(4) of the Act, 415 ILCS 5/42(b)(4) (2004), Respondents are subject to a civil penalty of Five Hundred Dollars (\$500.00) for each of the violations identified above, for a total of One Thousand Dollars (\$1,000.00). If Respondents elect not to petition the Illinois Pollution Control Board, the statutory civil penalty specified above shall be due and payable no later than January 30, 2007, unless otherwise provided by order of the Illinois Pollution Control Board.

If Respondents elect to contest this Administrative Citation by petitioning the Illinois Pollution Control Board in accordance with Section 31.1 of the Act, 415 ILCS 5/31.1 (2004), and if the Illinois Pollution Control Board issues a finding of violation as alleged herein, after an adjudicatory hearing, Respondents shall be assessed the associated hearing costs incurred by the Illinois Environmental Protection Agency and the Illinois Pollution Control Board. Those hearing costs shall be assessed in addition to the statutory civil penalty.

Pursuant to Section 31.1(d)(1) of the Act, 415 ILCS 5/31.1(d)(1) (2004), if Respondents fail to petition or elect not to petition the Illinois Pollution Control Board for review of this Administrative Citation within thirty-five (35) days of the date of service, the Illinois Pollution Control Board shall adopt a final order, which shall include this Administrative Citation and a finding of violation as alleged herein, and shall impose the statutory civil penalty specified above.

When payment is made, Respondents' check shall be made payable to the Illinois Environmental Protection Trust Fund and mailed to the attention of Fiscal Services, Illinois Environmental Protection Agency, 1021 North Grand Avenue East, P.O. Box 19276, Springfield, Illinois 62794-9276. Along with payment, Respondents shall complete and return the enclosed Remittance Form to ensure proper documentation of payment.

If any civil penalty and/or hearing costs are not paid within the time prescribed by order of the Illinois Pollution Control Board, interest on said penalty and/or hearing costs shall be assessed against the Respondents from the date payment is due up to and including the date that payment is received. The Office of the Illinois Attorney General may be requested to initiate proceedings against Respondents in Circuit Court to collect said penalty and/or hearing costs, plus any interest accrued.

PROCEDURE FOR CONTESTING THIS
ADMINISTRATIVE CITATION

Respondents have the right to contest this Administrative Citation pursuant to and in accordance with Section 31.1 of the Act, 415 ILCS 5/31/1 (2004). If Respondents elect to contest this Administrative Citation, then Respondents shall file a signed Petition for Review, including a Notice of Filing, Certificate of Service, and Notice of Appearance, with the Clerk of the Illinois Pollution Control Board, State of Illinois Center, 100 West Randolph, Suite 11-500, Chicago, Illinois 60601. A copy of said Petition for Review shall be filed with the Illinois Environmental Protection Agency's Division of Legal Counsel at 1021 North Grand Avenue East, P.O. Box 19276, Springfield, Illinois 62794-9276. Section 31.1 of the Act provides that any Petition for Review shall be filed within thirty-five (35) days of the date of service of this Administrative Citation or the Illinois Pollution Control Board shall enter a default judgment against the Respondents.

Douglas P. Scott
Douglas P. Scott, Director *by me*
Illinois Environmental Protection Agency

Date 12/21/06

Prepared by: Susan E. Konzelmann, Legal Assistant
Division of Legal Counsel
1021 North Grand Avenue East
P.O. Box 19276
Springfield, Illinois 62794-9276
(217) 782-5544

BEFORE THE ILLINOIS POLLUTION CONTROL BOARD

ILLINOIS ENVIRONMENTAL PROTECTION AGENCY)
)
 Complainant,)
)
) IEPA DOCKET NO.
 v.)
)
 Perry Ridge Landfill)
 GERE Properties)
 Michael Whitlock)
)
 Respondent.)

AFFIDAVIT

Affiant, Gerald E. Steele, being first duly sworn, voluntarily deposes and states as follows:

1. Affiant is a field inspector employed by the Land Pollution Control Division of the Illinois Environmental Protection Agency and has been so employed at all times pertinent hereto.
2. On November 9, 2006, between 9:45 a.m. and 11:55 a.m., Affiant conducted an inspection of a disposal site operated by Perry Ridge Landfill, located in Perry County, Illinois, and known as the Perry Ridge Landfill by the Illinois Environmental Protection Agency. Said site has been assigned site code number #1450105039 by the Agency.
3. Affiant inspected said Perry Ridge Landfill site by an on-site inspection which included walking and photographing the site.

4. As a result of the material actions referred to in paragraph 3 above, Affiant completed the Inspection Report form attached hereto and made a part hereof, which, to the best of Affiant's knowledge and belief, is an accurate representation of Affiant's observations and factual conclusions with respect to said Perry Ridge Landfill.

Cerant & Steele

Subscribed and Sworn to before me

this 18th day of December, 2006

Ronald E. Morse

Notary Public

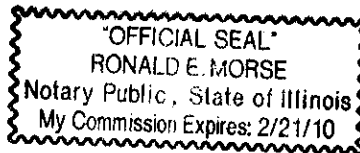

GES:jkb/28181/12-18-06

ILLINOIS ENVIRONMENTAL PROTECTION AGENCY

811 Solid Waste Landfill Inspection Checklist

County: Perry LPC#: 1450105039 Region: 7 - Marion
 Location/Site Name: DuQuoin / Perry Ridge Landfill
 Date: 11/09/2006 Time: From 9:45 am To 11:55 pm Previous Inspection Date: _____
 Inspector(s): G. Steele & J. Van Zandt Weather: clear mid 60's
 No. of Photos Taken: # 20 Samples Taken: Yes # _____ No
 Interviewed: Mike Whitlock Facility Phone No.: 618-357-5599

Permitted Owner Mailing Address
 GERE Properties, Inc.
 290 South Main Place
 Carol Stream, IL 60188

Permitted Operator Mailing Address
 Perry Ridge Landfill, Inc.
 290 South Main Place
 Carol Stream, IL 60188

Chief Operator Mailing Address

Certified Operator Mailing Address
 Mike Whitlock
 6305 Sacred Heart Road
 DuQuoin, IL 62832

AUTHORIZATION: Significant Modification Permit Initial: 2000-064-LF Latest Modification No. 5
OPERATIONAL STATUS: Operating Closed-Not Certified. Closed-Date Certified: _____
TYPE OF OPERATION: Existing Landfills 814-Subpart C 814-Subpart D New Landfills: 811-Putres./Chem.

	SECTION	DESCRIPTION	VIOL
ILLINOIS ENVIRONMENTAL PROTECTION ACT REQUIREMENTS			
1.	9(a)	CAUSE, THREATEN OR ALLOW AIR POLLUTION IN ILLINOIS	<input type="checkbox"/>
2.	9(c)	CAUSE OR ALLOW OPEN BURNING	<input type="checkbox"/>
3.	12(a)	CAUSE, THREATEN OR ALLOW WATER POLLUTION IN ILLINOIS	<input type="checkbox"/>
4.	12(d)	CREATE A WATER POLLUTION HAZARD	<input type="checkbox"/>
5.	12(f)	CAUSE, THREATEN OR ALLOW DISCHARGE WITHOUT OR IN VIOLATION OF AN NPDES PERMIT	<input type="checkbox"/>
6.	21(a)	CAUSE OR ALLOW OPEN DUMPING	<input type="checkbox"/>
7.	21(d)	CONDUCT ANY WASTE-STORAGE, WASTE-TREATMENT, OR WASTE- DISPOSAL OPERATION:	
	(1)	Without a Permit or in Violation of Any Conditions of a Permit (See Permit Provisions)	<input checked="" type="checkbox"/>
	(2)	In Violation of Any Regulations or Standards Adopted by the Board	<input checked="" type="checkbox"/>
8.	21(e)	DISPOSE, TREAT, STORE, OR ABANDON ANY WASTE, OR TRANSPORT ANY WASTE INTO THE STATE AT/TO SITES NOT MEETING REQUIREMENTS OF ACT AND REGULATIONS	<input checked="" type="checkbox"/>
9.	21(f)(1)	CONDUCT ANY HAZARDOUS WASTE-STORAGE, TREATMENT OR DISPOSAL OPERATION WITHOUT A RCRA PERMIT.	<input type="checkbox"/>

10.	21(o)	CONDUCT A SANITARY LANDFILL OPERATION WHICH RESULTS IN ANY OF THE FOLLOWING CONDITIONS:	
	(1)	Refuse in Standing or Flowing Water	<input type="checkbox"/>
	(2)	Leachate Flows Entering Waters of the State	<input type="checkbox"/>
	(3)	Leachate Flows Exiting the Landfill Confines	<input type="checkbox"/>
	(4)	Open Burning of Refuse in Violation of Section 9 of the Act	<input type="checkbox"/>
	(5)	Uncovered Refuse Remaining From Any Previous Operating Day or at the Conclusion of Any Operating Day	<input checked="" type="checkbox"/>
	(6)	Failure to Provide Final Cover Within Time Limits	<input type="checkbox"/>
	(7)	Acceptance of Wastes Without Necessary Permits	<input type="checkbox"/>
	(8)	Scavenging as Defined by Board Regulations	<input type="checkbox"/>
	(9)	Deposition of Refuse in Any Unpermitted Portion of the Landfill	<input type="checkbox"/>
	(10)	Acceptance of Special Waste Without a Required Manifest	<input type="checkbox"/>
	(11)	Failure to Submit Reports Required by Permits or Board Regulations	<input type="checkbox"/>
	(12)	Failure to Collect and Contain Litter by the End of each Operating Day	<input checked="" type="checkbox"/>
	(13)	Failure to Submit Any Cost Estimate, Performance Bond or Other Security	<input type="checkbox"/>
11.	21(t)	CAUSE OR ALLOW A LATERAL EXPANSION OF A MUNICIPAL SOLID WASTE LANDFILL (MSWLF) UNIT WITHOUT A PERMIT MODIFICATION	<input type="checkbox"/>
12.	21.6(b)	ACCEPTANCE OF LIQUID USED OIL FOR FINAL DISPOSAL (EFFECTIVE JULY 1, 1996)	<input type="checkbox"/>
13.	22.01	FAILURE TO SUBMIT ANNUAL NONHAZARDOUS SPECIAL WASTE	<input type="checkbox"/>
14.	22.17	LANDFILL POST-CLOSURE CARE	
	(a)	Failure to Monitor Gas, Water, Settling	<input type="checkbox"/>
	(b)	Failure to Take Remedial Action	<input type="checkbox"/>
15.	22.22(c)	ACCEPTANCE OF LANDSCAPE WASTE FOR FINAL DISPOSAL	<input type="checkbox"/>
16.	22.23(f)(2)	CAUSE OR ALLOW THE DISPOSAL OF ANY LEAD-ACID BATTERY	<input type="checkbox"/>
17.	22.28(b)	ACCEPTANCE OF WHITE GOODS FOR FINAL DISPOSAL	<input type="checkbox"/>
18.	55(b)(1)	ACCEPTANCE OF ANY USED OR WASTE TIRE FOR FINAL DISPOSAL (UNLESS LANDFILL MEETS EXEMPTION OF 55(b)(1))	<input type="checkbox"/>
19.	56.1(a)	CAUSE OR ALLOW THE DISPOSAL OF ANY POTENTIALLY INFECTIOUS MEDICAL WASTE	<input type="checkbox"/>
SOLID WASTE SITE OPERATOR CERTIFICATION LAW REQUIREMENTS			
20.	225 ILCS 230/1004	CAUSING OF ALLOWING OPERATION OF A LANDFILL WITHOUT PROPER COMPETENCY CERTIFICATE	<input type="checkbox"/>
35 ILLINOIS ADMINISTRATIVE CODE REQUIREMENTS SUBTITLE G			
PRIOR CONDUCT CERTIFICATION REQUIREMENTS			
21.	745.181	CHIEF OPERATOR REQUIREMENTS	<input type="checkbox"/>
22.	745.201	PRIOR CONDUCT CERTIFICATION PROHIBITIONS	<input type="checkbox"/>
SPECIAL WASTE HAULING REQUIREMENTS			
23.	809.301	REQUIREMENTS FOR DELIVERY OF SPECIAL WASTE TO HAULERS	<input type="checkbox"/>

24.	809.302(a)	REQUIREMENTS FOR ACCEPTANCE OF SPECIAL WASTE FROM HAULERS	<input type="checkbox"/>
25.	809.501	MANIFESTS, RECORDS, ACCESS TO RECORDS, REPORTING REQUIREMENTS AND FORMS	
	(a)	Delivery of Special Waste to Hauler	<input type="checkbox"/>
	(e)	Retention of Special Waste Manifests	<input type="checkbox"/>
NEW SOLID WASTE LANDFILL REQUIREMENTS			
	PART 811 SUBPART	GENERAL STANDARDS FOR ALL LANDFILLS	
26.	811.103	SURFACE WATER DRAINAGE	
	(a)	Runoff from Disturbed Areas	<input type="checkbox"/>
	(b)	Diversion of Runoff from Undisturbed Areas	<input type="checkbox"/>
27.	811.104	SURVEY CONTROL	
	(a)	Boundaries Surveyed and Marked	<input type="checkbox"/>
	(b)	Stakes and Monuments Marked	<input type="checkbox"/>
	(c)	Stakes and Monuments Inspected	<input type="checkbox"/>
	(d)	Control Monument Established and Maintained	<input type="checkbox"/>
28.	811.105	COMPACTION	<input type="checkbox"/>
29.	811.106	DAILY COVER	
	(a)	Six Inches Soil	<input checked="" type="checkbox"/>
	(b)	Alternative Daily Cover	<input type="checkbox"/>
30.	811.107	OPERATING STANDARDS	
	(a)	Phasing of Operations	<input type="checkbox"/>
	(b)	Work Face Size and Slope	<input type="checkbox"/>
	(c)	Equipment	<input type="checkbox"/>
	(d)	Utilities	<input type="checkbox"/>
	(e)	Maintenance	<input type="checkbox"/>
	(f)	Open Burning	<input type="checkbox"/>
	(g)	Dust Control	<input type="checkbox"/>
	(h)	Noise Control	<input type="checkbox"/>
	(i)	Vector Control	<input type="checkbox"/>
	(j)	Fire Protection	<input type="checkbox"/>
	(k)	Litter Control	<input checked="" type="checkbox"/>
	(l)	Mud Tracking	<input type="checkbox"/>
	(m)	Liquid Restrictions for MSWLF Units	<input type="checkbox"/>
31.	811.108	SALVAGING	
	(a)	Salvaging Interferes with Operation	<input type="checkbox"/>
	(b)	Safe and Sanitary Manner	<input type="checkbox"/>
	(c)	Management of Salvagable Materials	<input type="checkbox"/>
32.	811.109	BOUNDARY CONTROL	
	(a)	Access Restricted	<input type="checkbox"/>
	(b)	Proper Sign Posted	<input type="checkbox"/>

33.	811.110	CLOSURE AND WRITTEN CLOSURE PLAN	
	(a)	Final Slopes and Contours	<input type="checkbox"/>
	(b)	Drainage Ways and Swales	<input type="checkbox"/>
	(c)	Final Configuration	<input type="checkbox"/>
	(d)	Written Closure Plan	<input type="checkbox"/>
	(e)	Initiation of Closure Activities at MSWLF Units	<input type="checkbox"/>
	(f)	Completion of Closure Activities at MSWLF Units	<input type="checkbox"/>
	(g)	Deed Notation for MSWLF Units	<input type="checkbox"/>
34.	811.111	POST-CLOSURE MAINTENANCE	
	(a)	Procedures After Receipt of Final Volume of Waste	<input type="checkbox"/>
	(b)	Remove All Equipment of Structures	<input type="checkbox"/>
	(c)	Maintenance and Inspection of the Final Cover and Vegetation	<input type="checkbox"/>
	(d)	Planned Uses of Property at MSWLF Units	<input type="checkbox"/>
35.	811.112	RECORDKEEPING REQUIREMENTS FOR MSWLF UNITS	
	(a)	Location Restriction Demonstration	<input type="checkbox"/>
	(b)	Load Checking Requirements	<input type="checkbox"/>
	(c)	Gas Monitoring Records	<input type="checkbox"/>
	(d)	MSWLF Liquid Restriction Records	<input type="checkbox"/>
	(e)	Groundwater Monitoring Program Requirements	<input type="checkbox"/>
	(f)	Closure and Post Closure Care Requirements	<input type="checkbox"/>
	(g)	Cost Estimates and Financial Assurance Requirements	<input type="checkbox"/>
	PART 811 SUBPART C	PUTRESCIBLE AND CHEMICAL WASTE LANDFILLS	
36.	811.302	FACILITY LOCATION	
	(c)	Site Screening (Does Not Apply To Part 814-Subpart D Sites)	<input type="checkbox"/>
37.	811.309	LEACHATE TREATMENT AND DISPOSAL SYSTEM	
	(a)	General Requirements	<input type="checkbox"/>
	(c)	Standards for On-Site Treatment and Pretreatment	<input type="checkbox"/>
	(d)	Standards for Leachate Storage System	<input type="checkbox"/>
	(e)	Standards for Discharge to Off-Site Treatment	<input type="checkbox"/>
	(f)	Standards for Leachate Recycling Systems	<input type="checkbox"/>
	(g)	Standards for Leachate Monitoring Systems	<input type="checkbox"/>
38.	811.310	LANDFILL GAS MONITORING (FOR SITES ACCEPTING PUTRESCIBLE WASTE)	
	(b)	Location and Design of Gas Monitoring Wells	<input type="checkbox"/>
	(c)	Monitoring Frequency for Landfill Gas	<input type="checkbox"/>
	(d)	Monitoring Parameters	<input type="checkbox"/>
39.	811.311	LANDFILL GAS MANAGEMENT SYSTEM (FOR CHEMICAL AND PUTRESCIBLE LANDFILLS)	
	(a)	Conditions for Installation of Gas Management System	<input type="checkbox"/>
	(b)	Notification and Implementation Requirements	<input type="checkbox"/>
	(c)	Standards for Gas Venting	<input type="checkbox"/>
	(d)	Standards for Gas Collection	<input type="checkbox"/>

40.	811.312	LANDFILL GAS PROCESS AND DISPOSAL SYSTEM	
	(c)	No Unpermitted Gas Discharge	<input type="checkbox"/>
	(d)	Gas Flow Rate Measurements into Treatment of Combustion Device	<input type="checkbox"/>
	(e)	Standards for Gas Flares	<input type="checkbox"/>
	(f)	Standards for On-Site Combustion of Landfill Gas Using Devices Other Than Flares	<input type="checkbox"/>
	(g)	Gas Transported Off-Site	<input type="checkbox"/>
41.	811.313	INTERMEDIATE COVER	
	(a)	Requirements for the Application for Intermediate Cover	<input type="checkbox"/>
	(b)	Runoff and Infiltration Control	<input type="checkbox"/>
	(c)	Maintenance of Intermediate Cover	<input type="checkbox"/>
42.	811.314	FINAL COVER SYSTEM (DOES NOT APPLY TO PART 814 SITES THAT HAVE CLOSED, COVERED AND VEGETATED PRIOR TO SEPTEMBER 18, 1990)	
	(a)	General Requirements	<input type="checkbox"/>
	(b)	Standards for Low Permeability Layer	<input type="checkbox"/>
	(c)	Standards for Final Protective Layer	<input type="checkbox"/>
43.	811.316	PLUGGING AND SEALING OF DRILL HOLES	<input type="checkbox"/>
44.	811.321	WASTE PLACEMENT	
	(a)	Phasing of Operations	<input type="checkbox"/>
	(b)	Initial Waste Placement	<input type="checkbox"/>
45.	811.322	FINAL SLOPE AND STABILIZATION	
	(a)	Grade Capable of Supporting Vegetation and Minimizing Erosion	<input type="checkbox"/>
	(b)	Slopes Required to Drain	<input type="checkbox"/>
	(c)	Vegetation	<input type="checkbox"/>
	(d)	Structures Built over the Unit	<input type="checkbox"/>
46.	811.323	LOAD CHECKING PROGRAM	
	(a)	Load Checking Program Implemented	<input type="checkbox"/>
	(b)	Load Checking Program for PCB's at MSWLF Units	<input type="checkbox"/>
	(c)	Load Checking Program Components	<input type="checkbox"/>
	(d)	Handling Regulated Hazardous Wastes	<input type="checkbox"/>
	PART 811 SUBPART D	MANAGEMENT OF SPECIAL WASTES AT LANDFILLS	
47.	811.402	NOTICE TO GENERATORS AND TRANSPORTERS	<input type="checkbox"/>
48.	811.403	SPECIAL WASTE MANIFESTS REQUIREMENTS	<input type="checkbox"/>
49.	811.404	IDENTIFICATION RECORD	
	(a)	Special Waste Profile Identification Sheet	<input type="checkbox"/>
	(b)	Special Waste Recertification	<input type="checkbox"/>
50.	811.405	RECORDKEEPING REQUIREMENTS	<input type="checkbox"/>
51.	811.406	PROCEDURES FOR EXCLUDING REGULATED HAZARDOUS WASTES	<input type="checkbox"/>

PART 811 SUBPART G		FINANCIAL ASSURANCE	
52.	811.700	COMPLY WITH FINANCIAL ASSURANCE REQUIREMENTS OF PART 811, SUBPART G	<input type="checkbox"/>
53.	811.701	UPGRADING FINANCIAL ASSURANCE	<input type="checkbox"/>
54.	811.704	CLOSURE AND POST-CLOSURE CARE COST ESTIMATES	<input type="checkbox"/>
55.	811.705	REVISION OF COST ESTIMATE	<input type="checkbox"/>
SOLID WASTE FEE SYSTEM REQUIREMENTS			
56.	Part 858 Subpart B	MAINTAINED, RETAINED & SUBMITTED DAILY & MONTHLY SOLID WASTE RECORDS AND QUARTERLY SOLID WASTE SUMMARIES WHERE INCOMING WASTE IS WEIGHED (LIST SPECIFIC SECTION	<input type="checkbox"/>
57.	Part 858 Subpart C	MAINTAINED, RETAINED & SUBMITTED DAILY & MONTHLY SOLID WASTE RECORDS AND QUARTERLY SOLID WASTE SUMMARIES WHERE INCOMING WASTE IS NOT WEIGHED (LIST SPECIFIC	<input type="checkbox"/>
OTHER REQUIREMENTS			
58.	OTHER:	APPARENT VIOLATION OF: (<input type="checkbox"/>) PCB; (<input type="checkbox"/>) CIRCUIT COURT CASE NUMBER: ORDER ENTERED ON:	<input type="checkbox"/>
59.			<input type="checkbox"/>
			<input type="checkbox"/>
			<input type="checkbox"/>
			<input type="checkbox"/>
			<input type="checkbox"/>

Signature of Inspector(s)

Informational Notes

1. [Illinois] Environmental Protection Act: 415 ILCS 5/4.
2. Illinois Pollution Control Board: 35 Ill. Adm. Code, Subtitle G.
3. Statutory and regulatory references herein are provided for convenience only and should not be construed as legal conclusions of the Agency or as limiting the Agency's statutory or regulatory powers. Requirements of some statutes and regulations cited are in summary format. Full text of requirements can be found in references listed in 1. and 2. above.
4. The provisions of subsection (o) of Section 21 of the [Illinois] Environmental Protection Act shall be enforceable either by administrative citation under Section 31.1 of the Act or by complaint under Section 31 of the Act.
5. This inspection was conducted in accordance with Sections 4(c) and 4(d) of the [Illinois] Environmental Protection Act: 415 ILCS 5/4(c) and (d).
6. Items marked with an "NE" were not evaluated at the time of this inspection.

Perry County Solid Waste Management Department
Narrative Inspection Report

Site #: 1450105039

Date: 11/9/06

County: Perry
Van Zandt

Inspector: G. Steele & J.

Subject: Perry Ridge Landfill Inspection

General Remarks: On Thursday, November 9, 2006, an inspection was conducted at the Perry Ridge Landfill. The inspection was conducted by Gary Steele, IEPA, accompanied by Jason Van Zandt, Perry County Solid Waste. We arrived at the landfill at 9:45a.m. The weather was clear and the temperature was mid 60's. There was no one in the office when we arrived on site. We then proceeded to the active area of the site. Mr. Whitlock did not accompany us during the inspection of the landfill.

South and west of the leachate collection tanks, we observed a large pile of railroad ties that were being smashed by a track hoe. They were then loaded onto an off road dump truck, and taken to the active cell. Adjacent to this was a pile of pallets. This operation was taking place outside of the permitted area (Section, 21(d) (1) (2), and 21(e)). As we arrived at the active area, trucks were dumping on the north side of cell 1 phase B. We observed trucks dumping within approximately 5 yards from a ground water monitoring well (photo 001,002). This was outside of the permitted area. Then a bulldozer would push the trash into the permitted area and up the slope (Section, 21(d) (1) (2), and 21(e)). That day's active area (Area A on the site sketch) was located in the north central part of the cell. West of this was a section that had been covered by the plastic ADC (Area B). We observed an area, measuring approximately 10 yards x 25 yards of uncovered refuse on the south west corner of the upper lift (006,007) adjacent to the ADC (Area C). A 55 yards x 60 yard area was observed on the southeast side of cell 1 that had waste protruding through available cover (Area D on the site sketch). (Section, 811.106(a) (b) and 21 (o)(5)). The western vertical face of the cell was seen to have been covered with plastic ADC during the 9/11/06 inspection. An approximate 15 yards by 5 foot section at the northern end was observed where the plastic had torn, exposing refuse (Area E)(Section 21(o)(5), and 811.106(a)(b)). Scattered waste was also observed on the south side of the slope in phase 1. It was observed that the waste was exposed from erosion and lack of daily cover. This area (Area F) was approximately 70 yards x 20 yards (019). We also observed litter over the north and south slopes, and over the new cell west of the permitted area (photo 1,2,4,5,8,9,&10). The wind was from the south. There were no litter fences seen on site.

Also observed was the leachate pump control switch. It was set in the off position (020). The leachate collection system indicator had a reading of -34.2. It was observed that the water retention pond was nearly dry and the storm water control system look to be in good order. New monitoring wells had been installed along the retention pond and western boundary of the site. While they were outfitted with lockable metal covers, they did not have any protective poles around them.

At the end of the inspection we met with Mr. Whitlock the certified operator of the Perry Ridge Landfill. At this time we reviewed the records. The load checking and alternate daily cover records were in order. Photographs taken of the loads checked showed they were last in the vicinity of Area D on October 20, 2006. Mr. Whitlock confirmed it had been since the last week in October

that they had been in this section. The records also showed that no special waste had been accepted since the last inspection. Leachate records showed that leachate was last hauled November 11, 2005.

Mr. Whitlock said that they would be hauling the leachate. He said they were just waiting on license for the trucks. They had just received the special waste hauling permit for A-1 Environmental Services. A truck lettered as this was parked near the office. We asked about the leachate pump being turned off. He said he turns it off every night, so the tanks aren't overtopped while no one is there. He said it had not been turned on this morning as it had blown a fuse, and he had not replaced it. Water was ponded in the newly constructed cell; including areas that had not received a sand drainage layer (photos 4,5,6,9,10,14, & 17). The inspection ended at 11:55a.m.

The following conditions, which constitute violations, were observed:

Line 7 & 8; Conducting a waste disposal operation in violation of permit requirements, and contrary to Board Regulations: Conditions were observed that were not in accordance with the permit issued to this site. Specifically, landfill operations were occurring outside of the permitted operating area. The leachate pump was inoperable, new monitoring wells were not equipped with protective posts. Daily cover had not been applied as per Board Regulations. Litter was not being controlled or collected as per Board Regulations.

Line 10 (5) and Line 29; Uncovered refuse and daily cover; Refuse was observed exposed and or protruding through available cover in Areas C, D, E, & F.

Line 10 (12) and Line 30 (k); Failure to collect and contain litter and litter control: Litter was observed scattered over the north, south and western portions of the landfill, including the slopes of the filled area. The wind was from the south, and that day's active area was on the north central slope. No litter control fences were seen.

1450105039 - Perry Co.
Perry Ridge Landfill
November 9, 2006

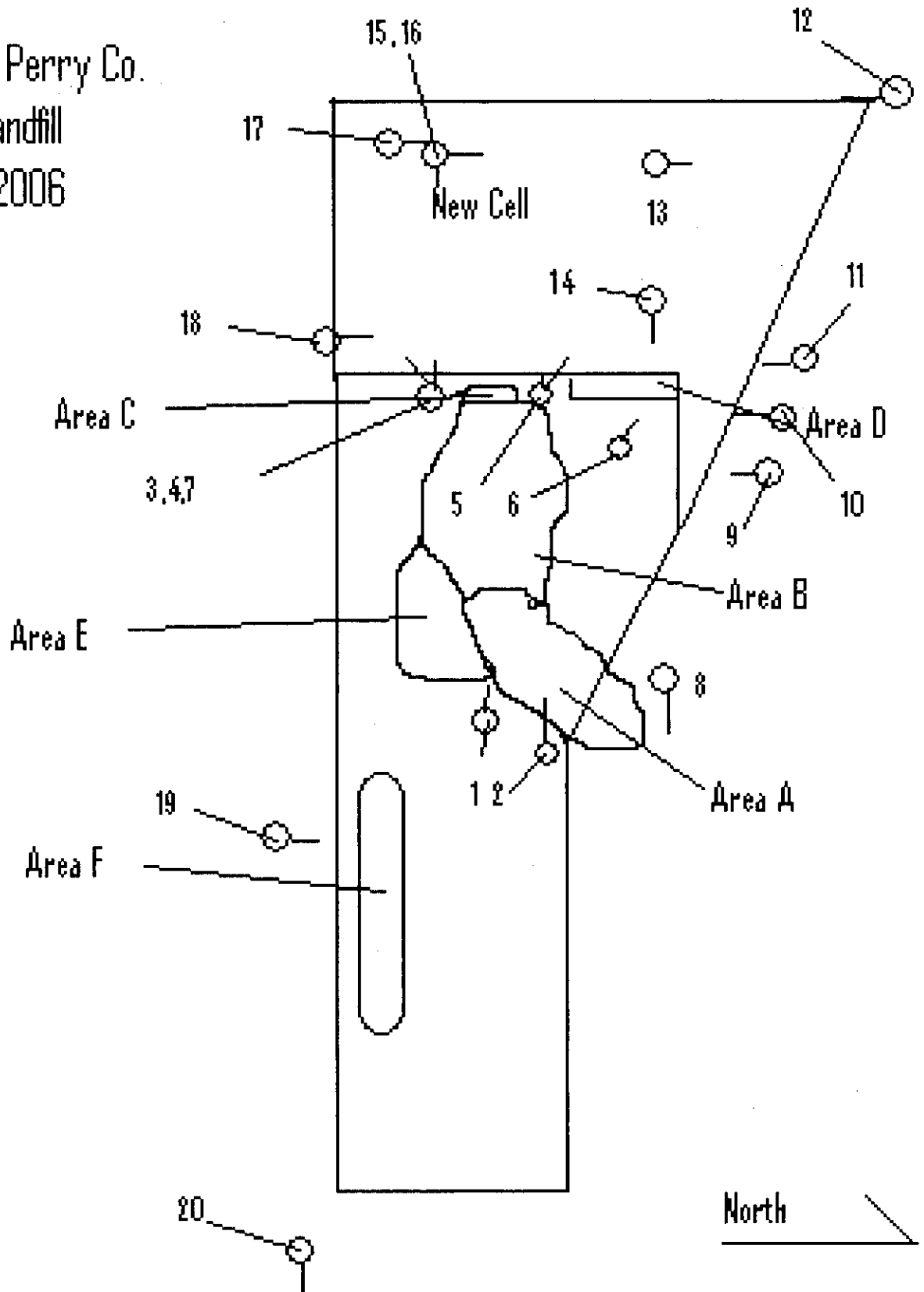

Not to scale

All locations are approximate

= location & direction of photos



DIGITAL PHOTOGRAPHS



Date: 11/9/06
Time: 9:45-11:55
Direction: W
Photo by: Jason Van
Zandt
Exposure #: 001
Comments:



Date: 11/9/06
Time: 9:45-11:55
Direction: W
Photo by: Jason Van
Zandt
Exposure #: 002
Comments:



DIGITAL PHOTOGRAPHS

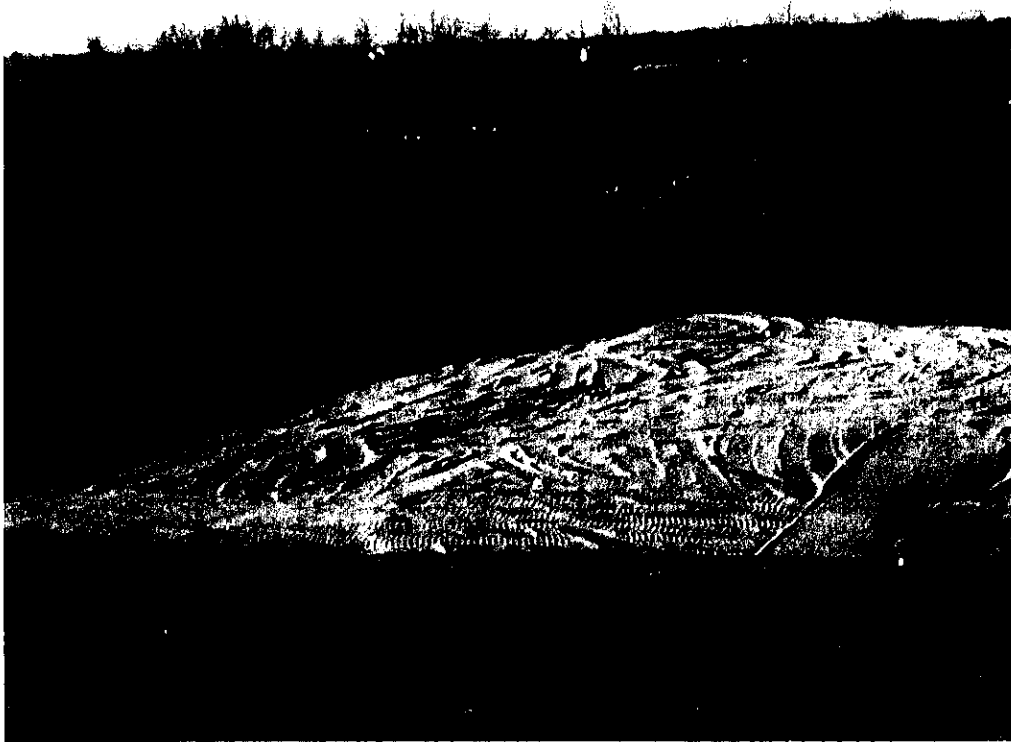

Date: 11/9/06
Time: 9:45-11:55
Direction: SW
Photo by: Jason Van Zandt
Exposure #: 003
Comments:

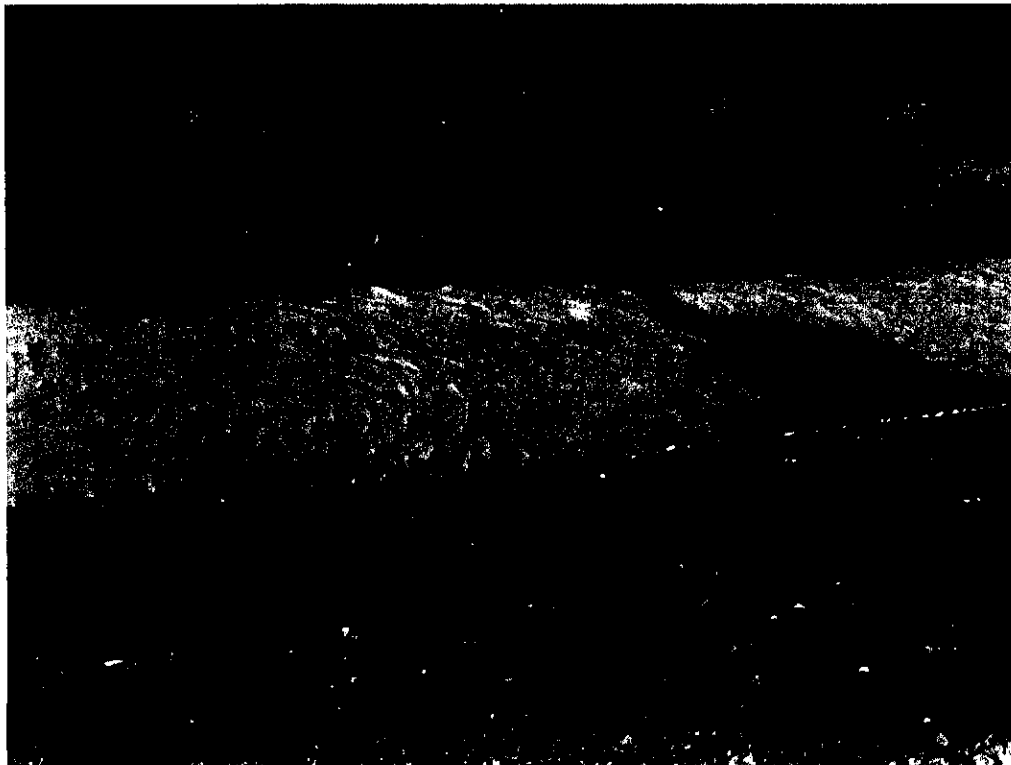

Date: 11/9/06
Time: 9:45-11:55
Direction: W
Photo by: Jason Van Zandt
Exposure #: 004
Comments:



DIGITAL PHOTOGRAPHS

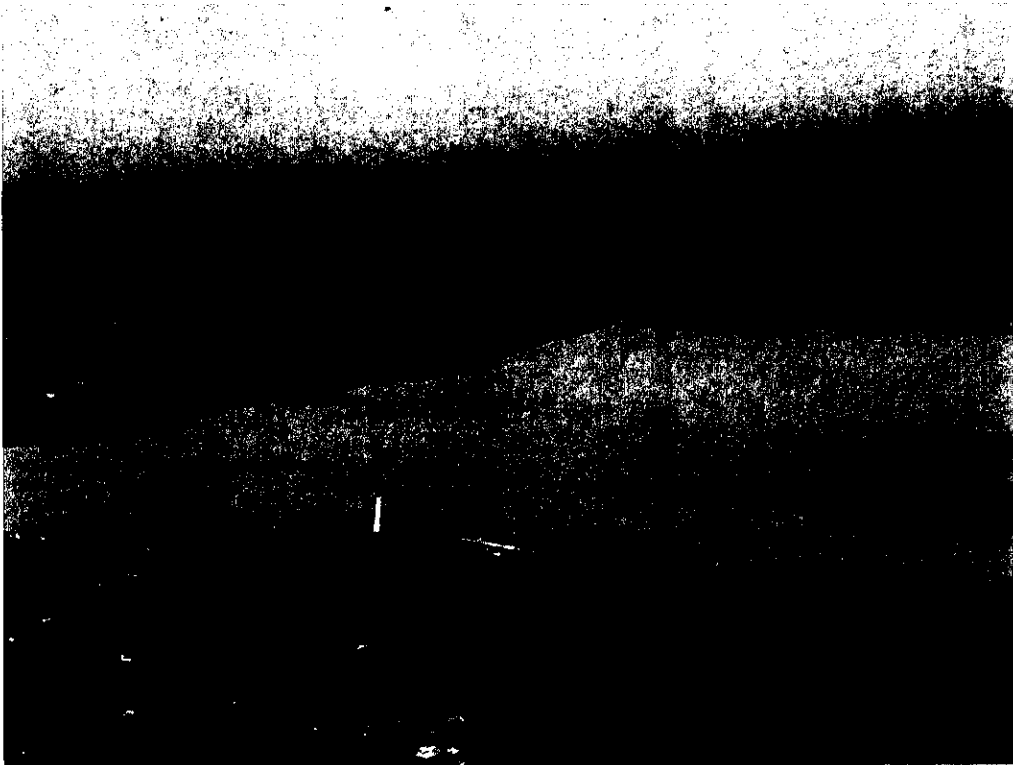

Date: 11/9/06
Time: 9:45-11:55
Direction: NW
Photo by: Jason Van Zandt
Exposure #: 005
Comments:

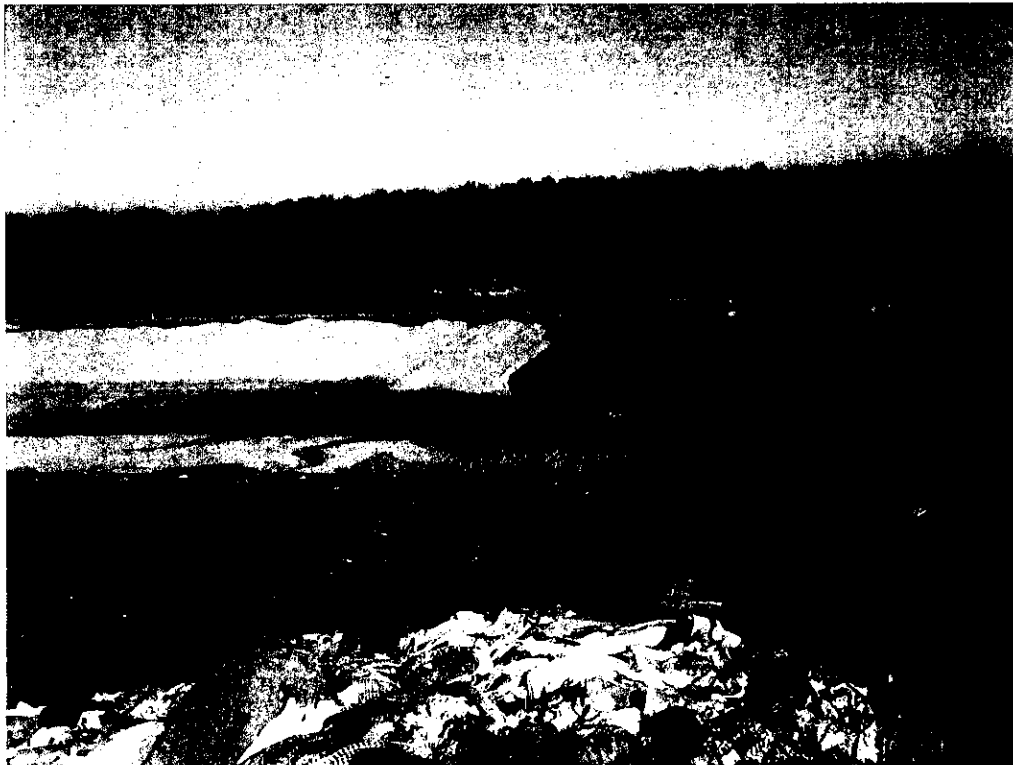

Date: 11/9/06
Time: 9:45-11:55
Direction: NW
Photo by: Jason Van Zandt
Exposure #: 006
Comments:



DIGITAL PHOTOGRAPHS



Date: 11/9/06
Time: 9:45-11:55
Direction: N
Photo by: Jason Van
Zandt
Exposure #: 007
Comments:



Date: 11/9/06
Time: 9:45-11:55
Direction: E
Photo by: Jason Van
Zandt
Exposure #: 008
Comments:



DIGITAL PHOTOGRAPHS



Date: 11/9/06
Time: 9:45-11:55
Direction: S
Photo by: Jason Van
Zandt
Exposure #: 009
Comments:



Date: 11/9/06
Time: 9:45-11:55
Direction: S
Photo by: Jason Van
Zandt
Exposure #: 010
Comments:



DIGITAL PHOTOGRAPHS

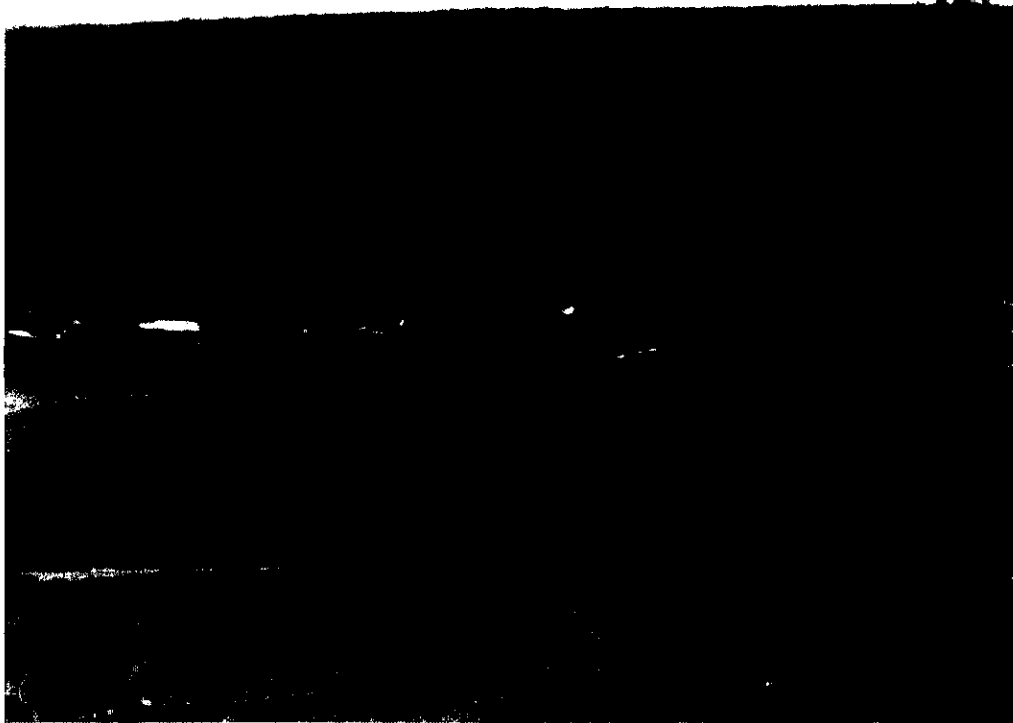

Date: 11/9/06
Time: 9:45-11:55
Direction: S
Photo by: Jason Van
Zandt
Exposure #: 011
Comments:

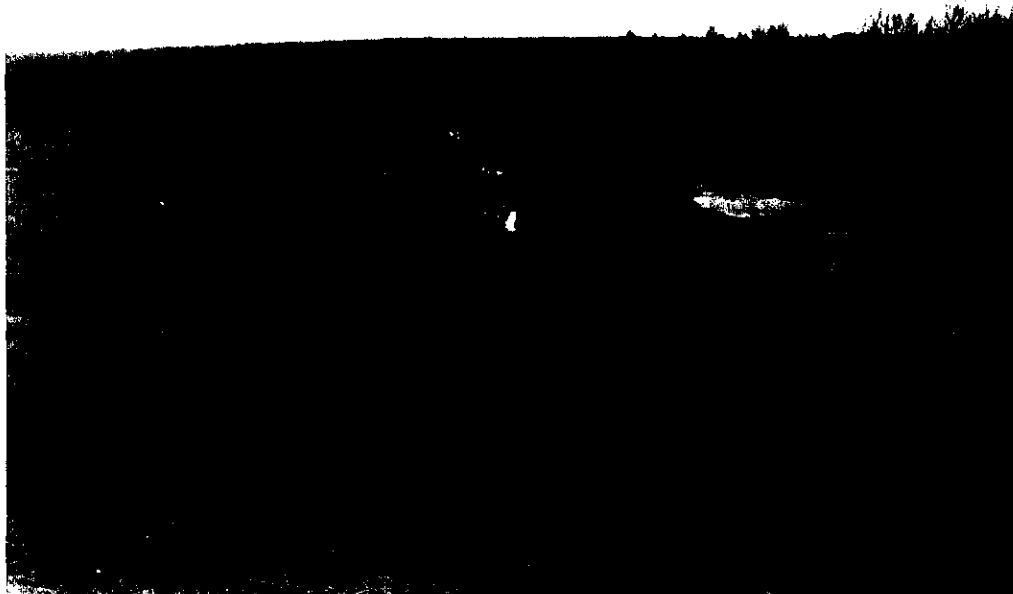

Date: 11/9/06
Time: 9:45-11:55
Direction: S
Photo by: Jason Van
Zandt
Exposure #: 012
Comments:



DIGITAL PHOTOGRAPHS



Date: 11/9/06
Time: 9:45-11:55
Direction: N
Photo by: Jason Van
Zandt
Exposure #: 013
Comments:



Date: 11/9/06
Time: 9:45-11:55
Direction: E
Photo by: Jason Van
Zandt
Exposure #: 014
Comments:



DIGITAL PHOTOGRAPHS

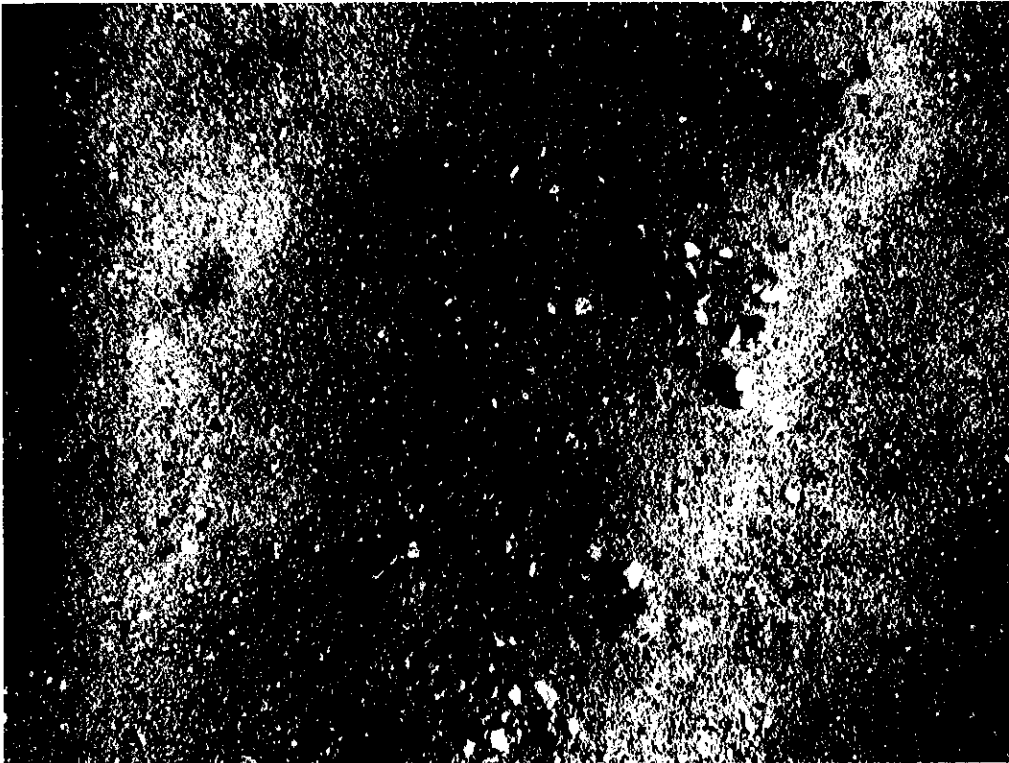

Date: 11/9/06
Time: 9:45-11:55
Direction: N
Photo by: Jason Van
Zandt
Exposure #: 015
Comments:



Date: 11/9/06
Time: 9:45-11:55
Direction: E
Photo by: Jason Van
Zandt
Exposure #: 016
Comments:



DIGITAL PHOTOGRAPHS



Date: 11/9/06
Time: 9:45-11:55
Direction: N
Photo by: Jason Van Zandt
Exposure #: 017
Comments:

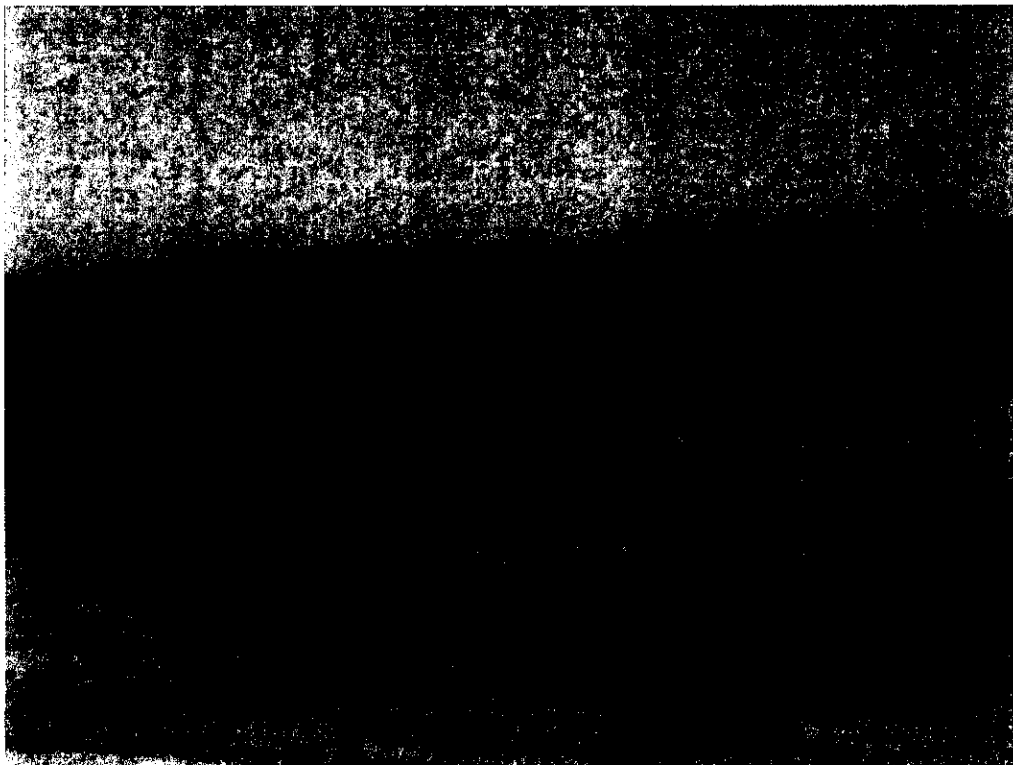

Date: 11/9/06
Time: 9:45-11:55
Direction: N
Photo by: Jason Van Zandt
Exposure #: 018
Comments:



DIGITAL PHOTOGRAPHS



Date: 11/9/06
Time: 9:45-11:55
Direction: N
Photo by: Jason Van Zandt
Exposure #: 019
Comments:

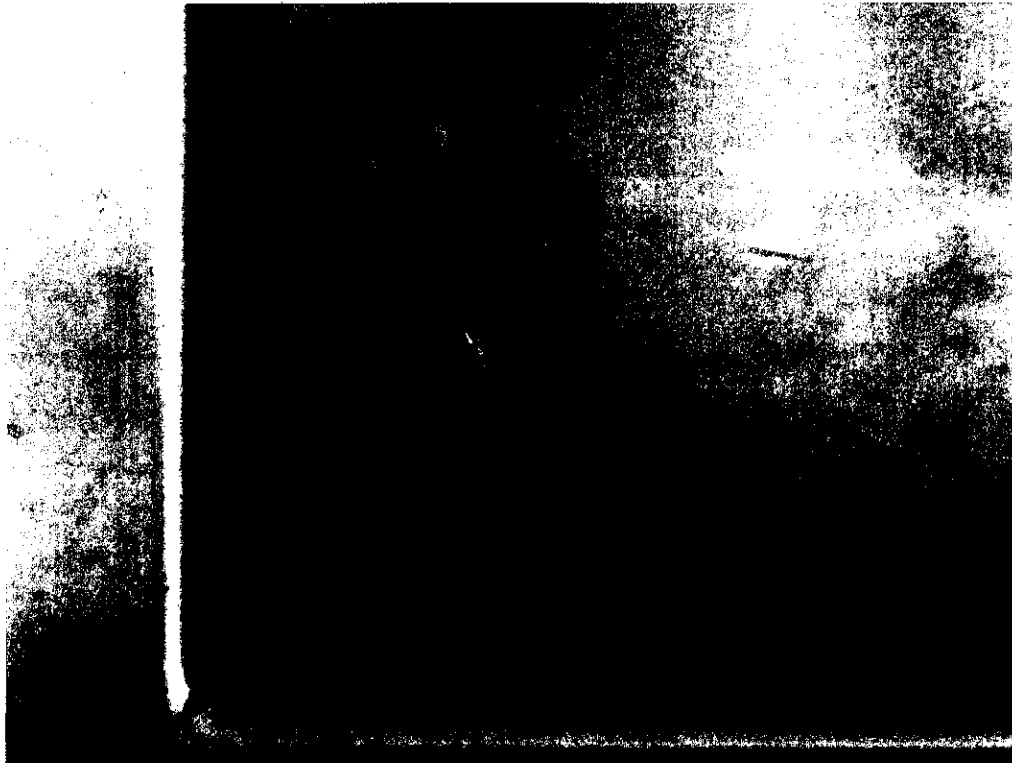

Date: 11/9/06
Time: 9:45-11:55
Direction: E
Photo by: Jason Van Zandt
Exposure #: 020
Comments:

PROOF OF SERVICE

I hereby certify that I did on the 21st day of December 2006, send by Certified Mail, Return Receipt Requested, with postage thereon fully prepaid, by depositing in a United States Post Office Box a true and correct copy of the following instrument(s) entitled ADMINISTRATIVE CITATION, AFFIDAVIT, and 811 SOLID WASTE LANDFILL INSPECTION CHECKLIST

To:	GERE Properties, Inc. Stephanie Chodera, Agent 290 South Main Place Carol Stream, Illinois 60188-2476 Cert # 7004 2510 0001 8587 7818	Perry Ridge Landfill, Inc. Stephanie Chodera, Agent 290 South Main Place Carol Stream, Illinois 60188-2476 Cert # 7004 2510 0001 8587 7801
-----	---	--

Michael Whitlock
6205 Sacred Heart Road
DuQuion, Illinois 62832
Cert # 7004 2510 0001 8587 7795

and the original and nine (9) true and correct copies of the same foregoing instruments on the same date by Certified Mail, Return Receipt Requested, with postage thereon fully prepaid

To: Dorothy Gunn, Clerk
Pollution Control Board
James R. Thompson Center
100 West Randolph Street, Suite 11-500
Chicago, Illinois 60601
Cert # 7004 2510 0001 8587 7788

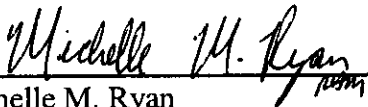

Michelle M. Ryan
Special Assistant Attorney General

Illinois Environmental Protection Agency
1021 North Grand Avenue East
P.O. Box 19276
Springfield, Illinois 62794-9276
(217) 782-5544

THIS FILING SUBMITTED ON RECYCLED PAPER